

PLAT OF SURVEY

A PARCEL OF LAND BEING LOTS 23, 24, 25, 26 & OUTLOT A OF MAPLEWOOD ADDITION SITUATED IN THE NORTHWEST QUARTER, SECTION 9, TOWNSHIP 6 NORTH, RANGE 4 EAST (FIRST PRINCIPAL MERIDIAN), SPRINGFIELD TOWNSHIP, VILLAGE OF STRYKER, WILLIAMS COUNTY, OHIO.

SURVEYED FOR: STYKER UNITED METHODIST CHURCH

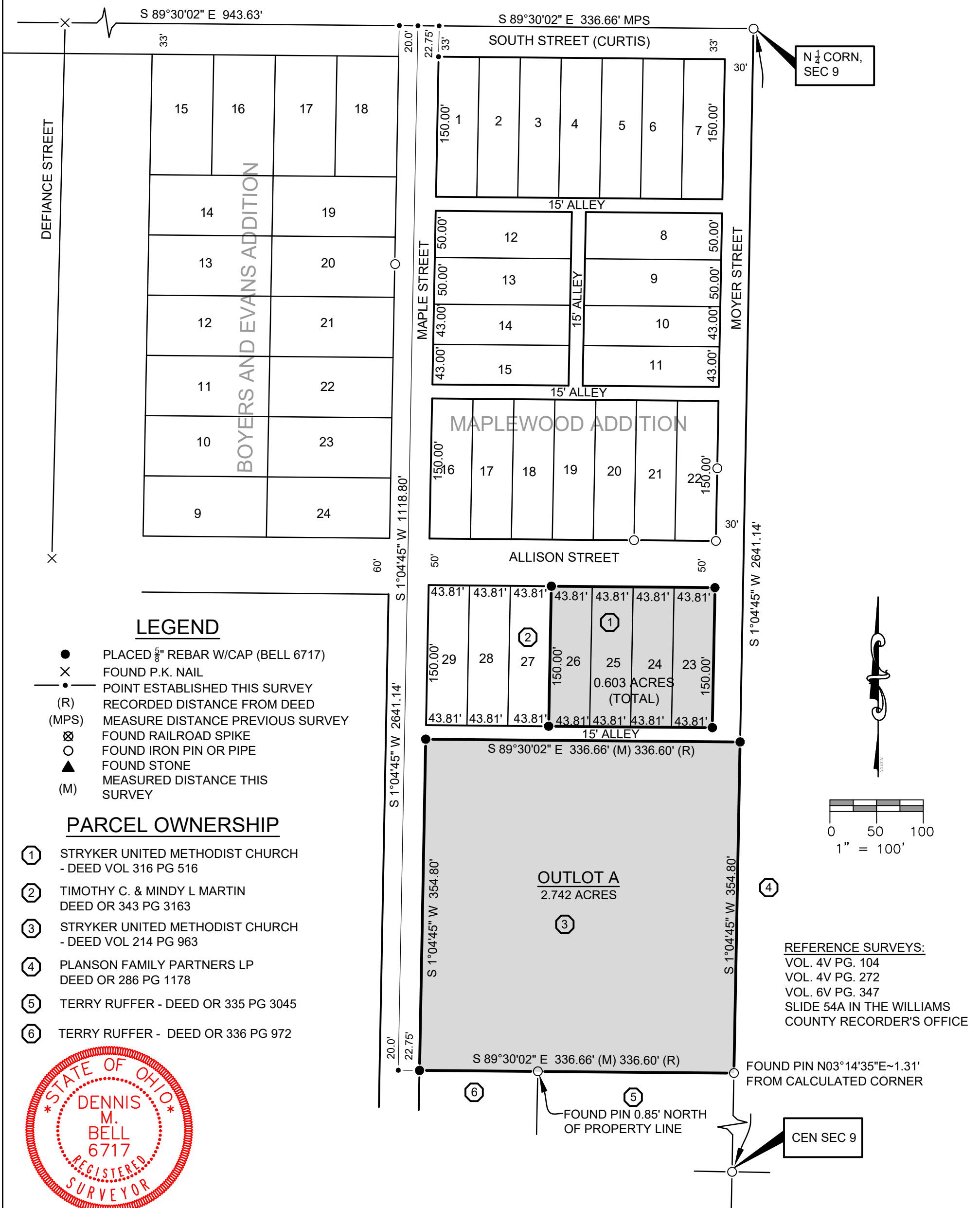

LEGEND

- PLACED $\frac{5}{8}$ " REBAR W/CAP (BELL 6717)
- X FOUND P.K. NAIL
- POINT ESTABLISHED THIS SURVEY
- (R) RECORDED DISTANCE FROM DEED
- (MPS) MEASURE DISTANCE PREVIOUS SURVEY
- ⊗ FOUND RAILROAD SPIKE
- FOUND IRON PIN OR PIPE
- ▲ FOUND STONE
- (M) MEASURED DISTANCE THIS SURVEY

PARCEL OWNERSHIP

- ① STRYKER UNITED METHODIST CHURCH - DEED VOL 316 PG 516
- ② TIMOTHY C. & MINDY L MARTIN DEED OR 343 PG 3163
- ③ STRYKER UNITED METHODIST CHURCH - DEED VOL 214 PG 963
- ④ PLANSON FAMILY PARTNERS LP DEED OR 286 PG 1178
- ⑤ TERRY RUFFER - DEED OR 335 PG 3045
- ⑥ TERRY RUFFER - DEED OR 336 PG 972



REFERENCE SURVEYS:
VOL. 4V PG. 104
VOL. 4V PG. 272
VOL. 6V PG. 347
SLIDE 54A IN THE WILLIAMS COUNTY RECORDER'S OFFICE

I HEREBY CERTIFY THAT I HAVE SURVEYED THE PREMISES SHOWN ON THE PLAT ABOVE. ALL DIMENSIONS ARE SHOWN IN FEET AND DECIMALS THEREOF. SINCE THIS SURVEY DOES NOT INCLUDE A TITLE SEARCH, THERE COULD BE EASEMENTS OR OTHER ENCUMBRANCES UPON THE LAND WHICH ARE NOT SHOWN ON THIS SURVEY PLAT. IF THESE ARE REQUIRED, PLEASE FURNISH THE NECESSARY INFORMATION. THE BEARINGS SHOWN ON THE PLAT ABOVE ARE BASED ON STATE PLANE COORDINATES, SPC83, ZONE-OHIO NORTH. THIS SURVEY HAS BEEN RECORDED IN VOL. 10V PAGE 145 OF THE WILLIAMS COUNTY SURVEY RECORDS.

JOB NO: 21-046

DATE: 06-25-2021

Dennis M. Bell

DENNIS M. BELL
REGISTERED SURVEYOR NO. 6717

ORIGINAL DOCUMENT SIZE 11"x17"

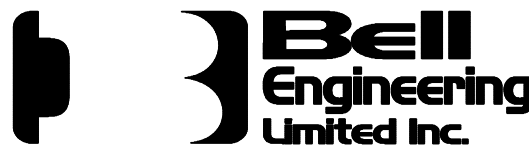

05691A State Route 15
P.O. Box 565
Bryan, OH 43506
419-636-2585
419-636-8434
bellengineeringlimited.com